IG0864, PISO ZONA AVENIDA DE LA CONSTITUCIÃ³N 117.000,00 EUR

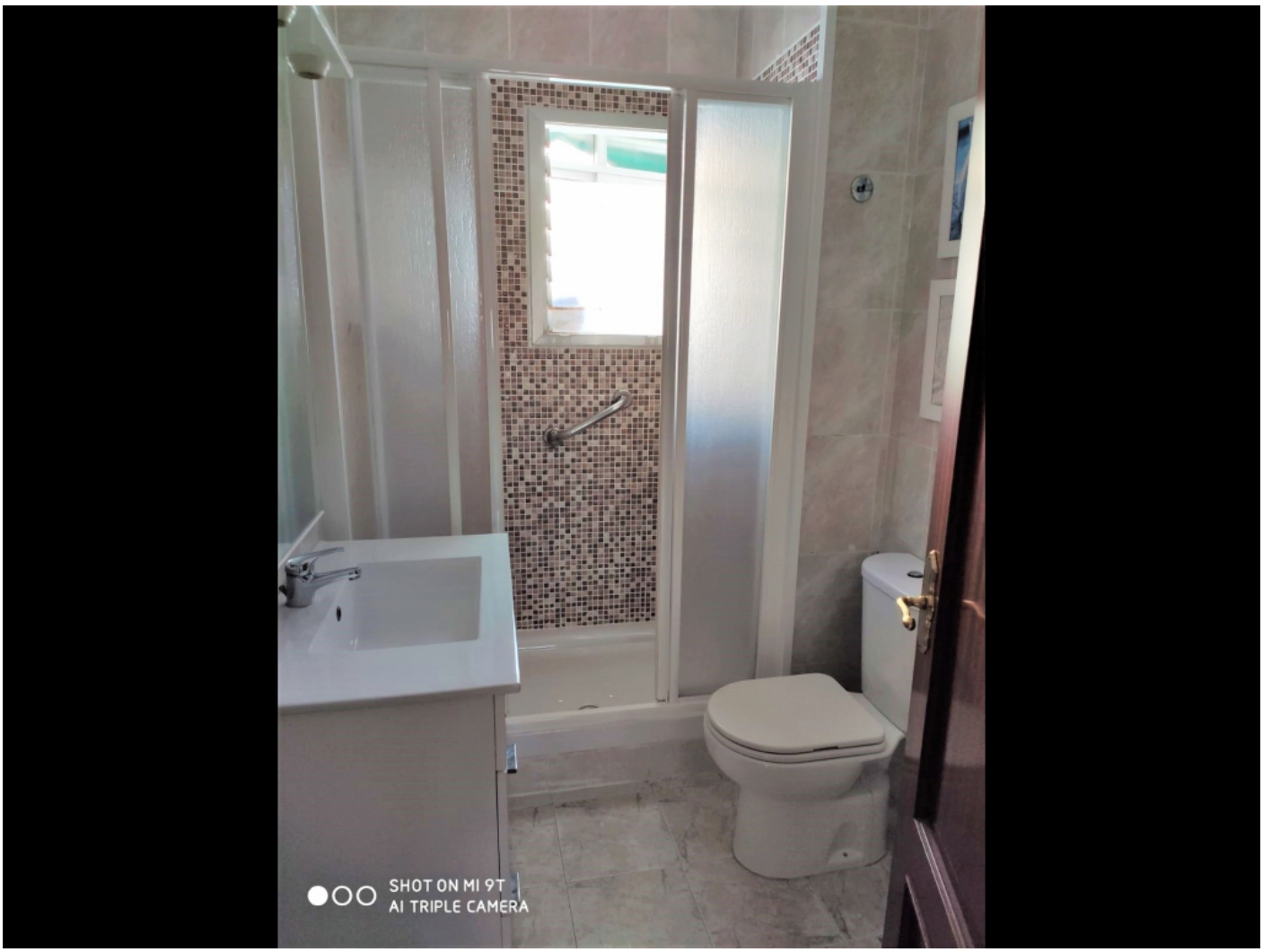

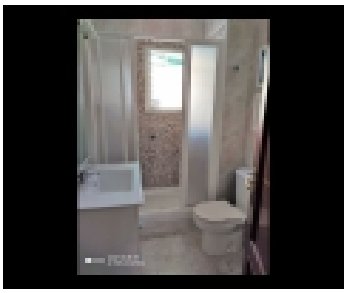
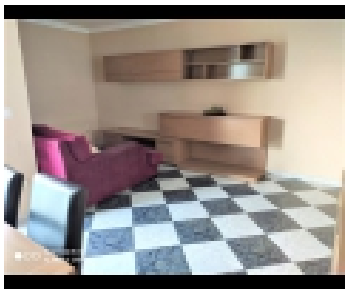
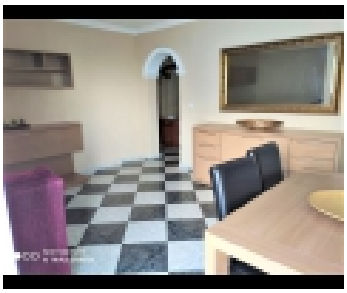
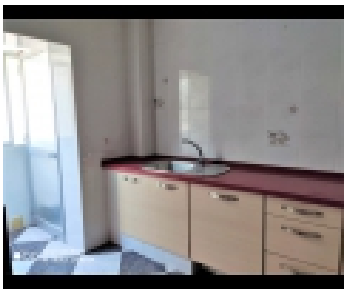
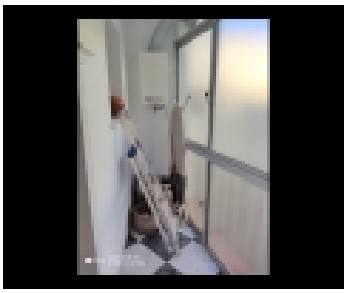

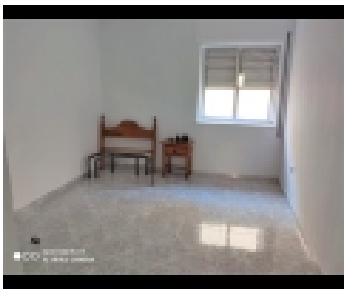

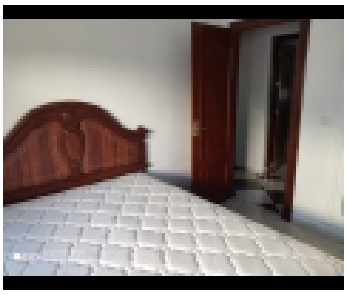
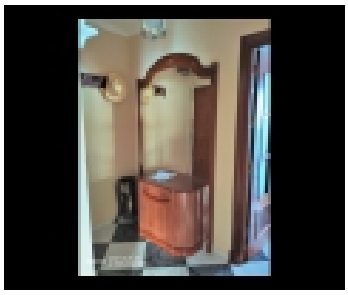
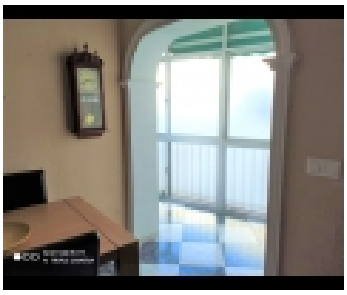
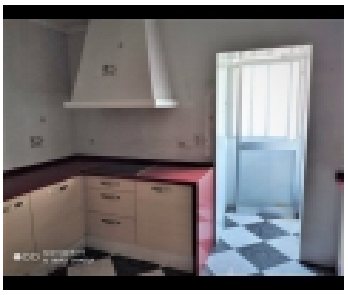
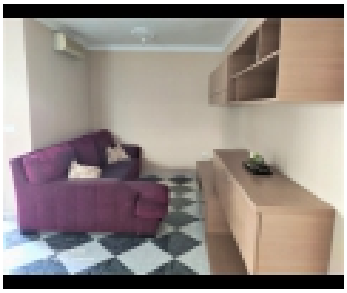

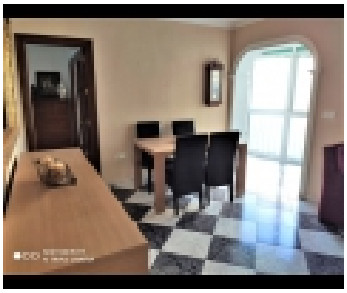
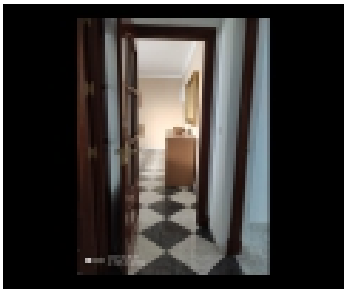

PROPIEDAD DE LA INFORMACIÃ³N:	
CategorÃ-a	: Pisos
Tipo de propiedad	: En venta
Es la caracterÃ-stica	: SÃ-
NÃºmero de cuartos de baÃ±o	: 1
NÃºmero de dormitorios	: 3
Metro cuadrado	: 75

PROPIEDAD DE LA INFORMACIÃ³N:

Piso Zona Avenida De La ConstituciÃ³n

OPORTUNIDAD en plena Avenida de la ConstituciÃ³n! Te ofrecemos esta vivienda de 70 m2 en una de las mejores zonas de El Puerto, junto al centro y la playa de la Puntilla. Consta de 3 amplios dormitorios con armarios empotrados, 1 baÃ±o reformado con placa de ducha, cocina amueblada con zona de comedor y lavadero y salÃ³n amplio con terraza acristalada de 4 m2. La vivienda dispone de ascensor, suelo de gres y aire acondicionado frÃ-o/calor. Si deseas conocerla, llÃ¡menos!!

CONVENIENCIA:

AGENTE:	
Nombre	**Inmobiliaria Guadalete**