IG0788, UNIFAMILIAR ZONA EL TEJAR 170.000,00 EUR

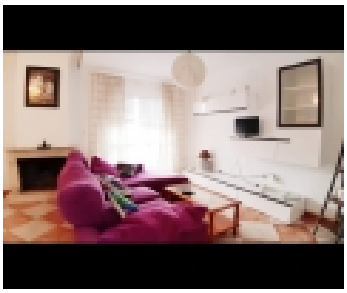

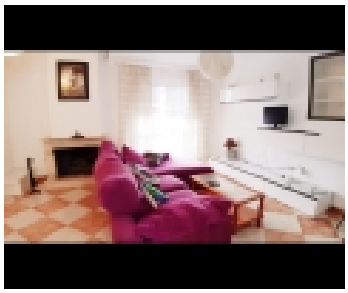

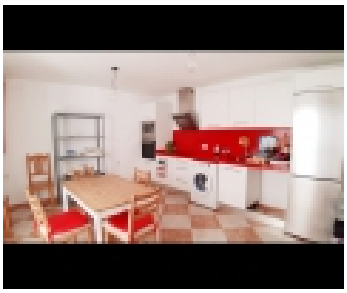

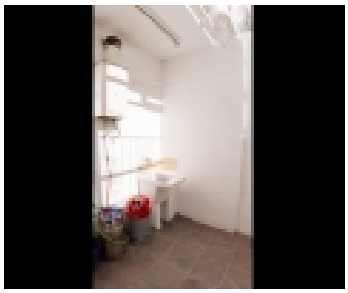

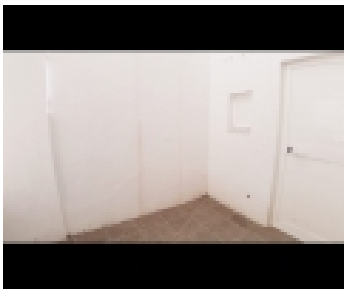

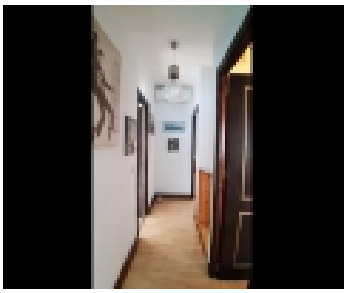

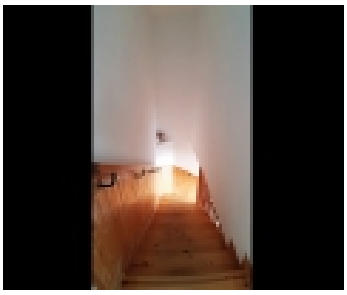
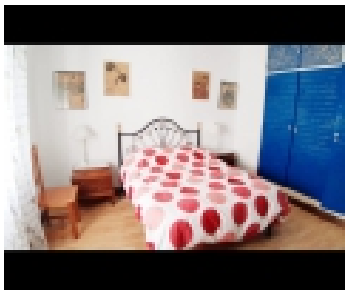
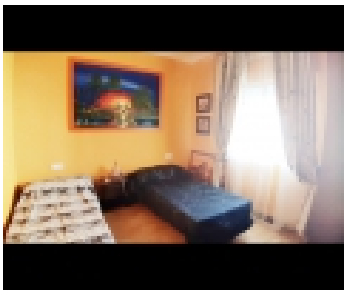
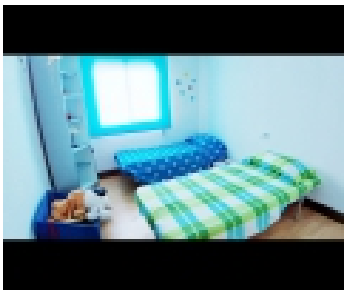
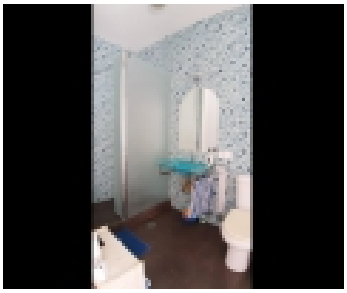
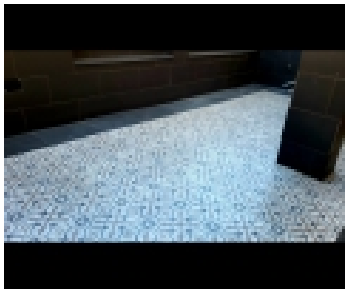
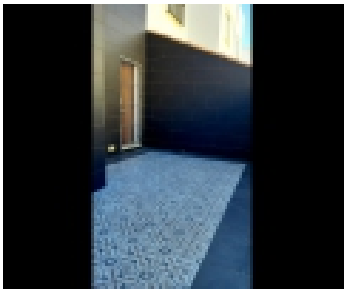

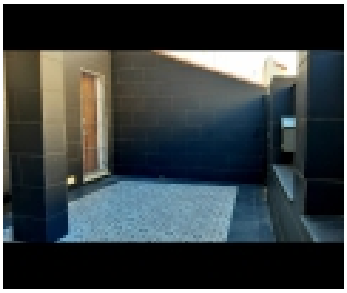
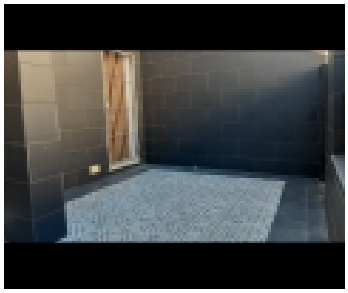

PROPIEDAD DE LA INFORMACIÃ³N:	
CategorÃ-a	: Unifamiliares
Tipo de propiedad	: En venta
Es la caracterÃ-stica	: SÃ-
NÃºmero de cuartos de baÃ±o	: 2
NÃºmero de dormitorios	: 3
Metro cuadrado	: 97

PROPIEDAD DE LA INFORMACIÃ³N:

Unifamiliar Zona El Tejar

EstÃ¡ buscando una unifamiliar con estancias amplias y luminoso? Esta vivienda dispone de todas las comodidades que usted desea! Bancos, supermercados, colegios, parques, centros comerciales... todos los servicios a su alrededor! Consta de 97 m2, 3 dormitorios con armarios empotrados, 2 baÃ±os, cocina amueblada muy amplia con electrodomÃ©sticos, salÃ³n comedor con chimenea, terraza exterior y patio interior con lavadero. Dispone de aire acondicionado, suelo de gres y tarima y posibilidad de construir una planta mÃ¡s. Ven a visitar tu futura casa !!

CONVENIENCIA:

AGENTE:	
Nombre	**Inmobiliaria Guadalete**