IG0703, PLAZAS DE GARAJE ZONA SALTERAS 15.000,00 EUR

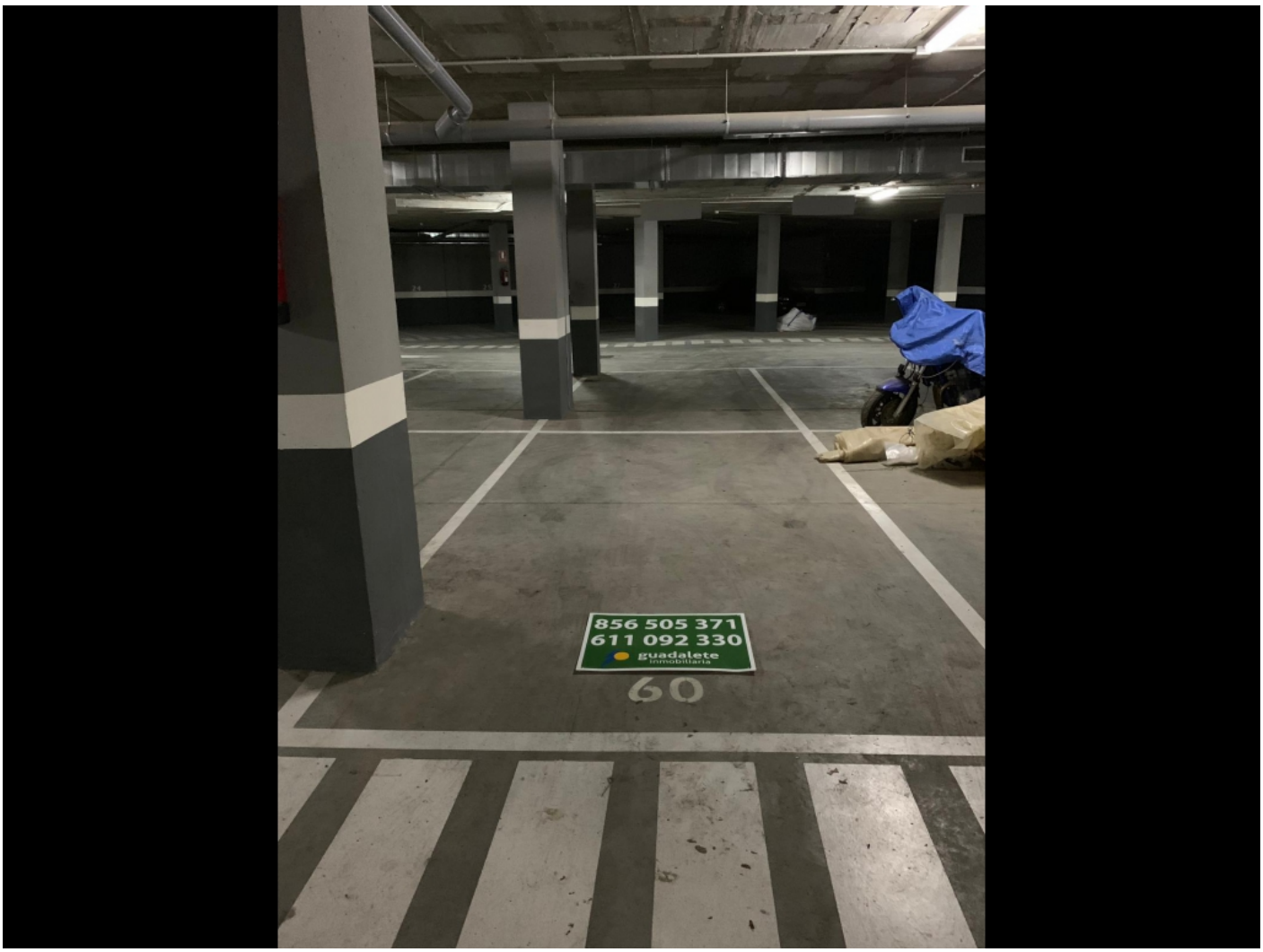

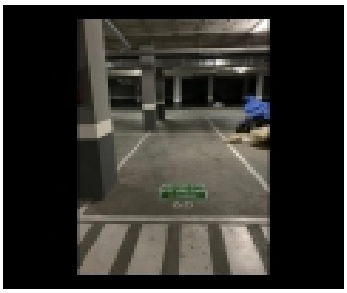
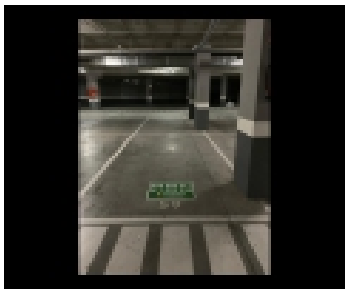
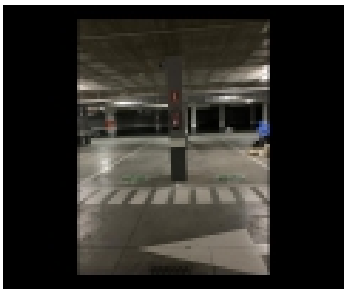
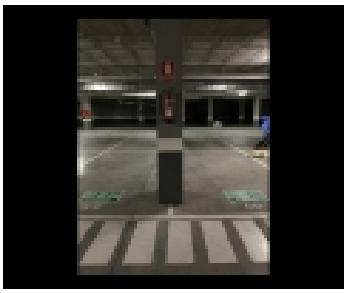

PROPIEDAD DE LA INFORMACIÃ³N:	
CategorÃ-a	: Garajes
Tipo de propiedad	: En venta
Es la caracterÃ-stica	: SÃ-
Metro cuadrado	: 14

PROPIEDAD DE LA INFORMACIÃ³N:

Garajes Zona Salteras

Disponemos de 3 plazas de garajes subterrÃ¡neas de 14 m2 en Edificio Delios, Parque Empresarial Argentum. Salteras, Sevilla. Â

CONVENIENCIA:

AGENTE:	
Nombre	**Inmobiliaria Guadalete**