IG0641, PISO ZONA EL ANCLA 0,00 EUR

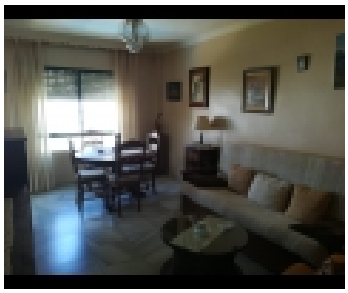

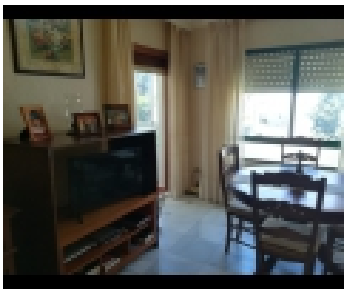

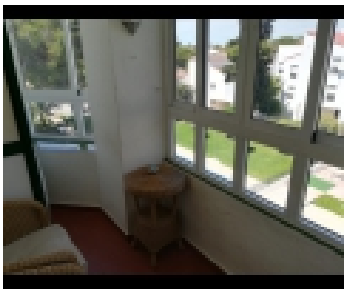

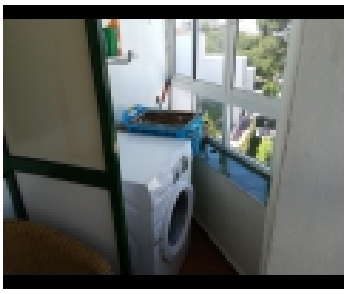

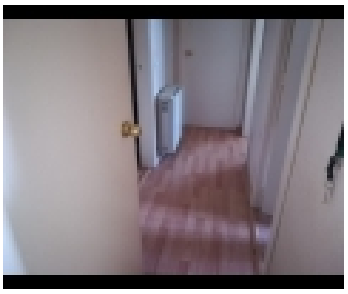

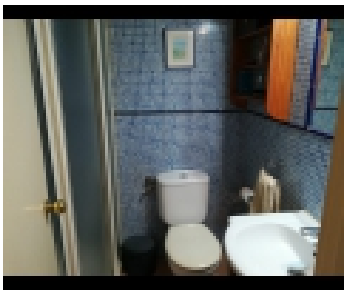
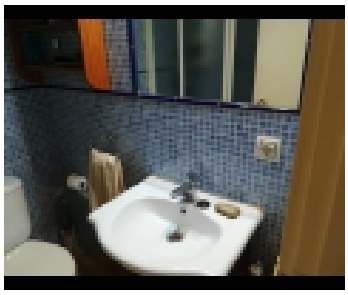

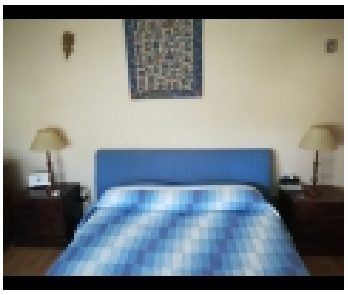
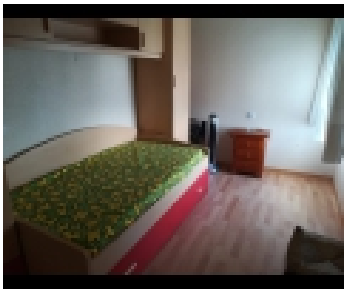
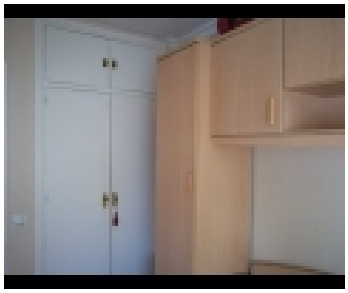

PROPIEDAD DE LA INFORMACIÃ³N:	
CategorÃ-a	: Pisos
Tipo de propiedad	: Alquiler Vacacional
Es la caracterÃ-stica	: SÃ-
NÃºmero de cuartos de baÃ±o	: 1
NÃºmero de dormitorios	: 2
Metro cuadrado	: 65

PROPIEDAD DE LA INFORMACIÃ³N:

Piso Zona El Ancla

MagnÃ-fico piso ubicado a escasos metros de la playa, dispone de 2 dormitorios con armarios, 1 baÃ±o completo, cocina equipada con lavadero, salÃ³n comedor con aire acondicionado y con acceso a terraza de 4 metros y 4 piscinas comunitarias. Ideal para pasar unas perfectas vacaciones.

CONVENIENCIA:

AGENTE:	
Nombre	**Inmobiliaria Guadalete**