ig0617, UNIFAMILIAR ZONA PUERTO SHERRY 0,00 EUR

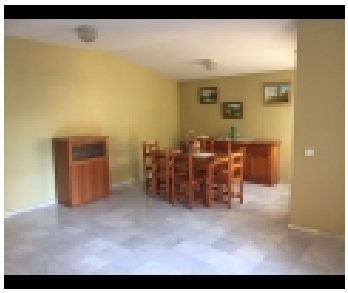

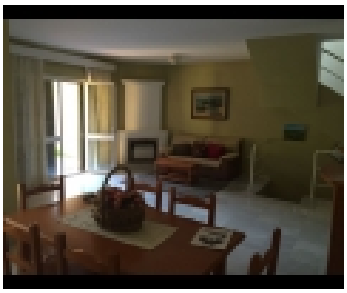

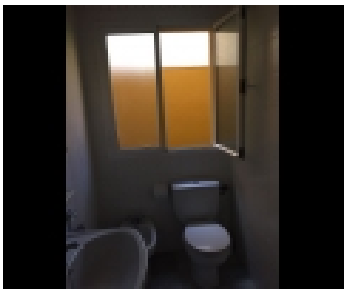

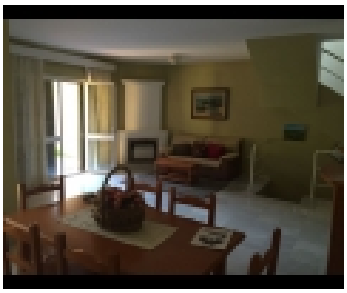

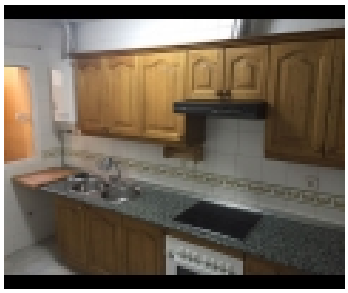

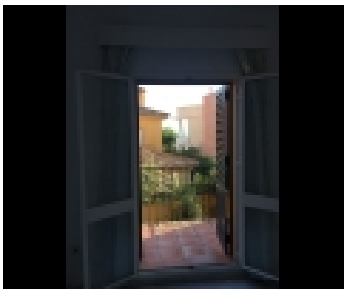

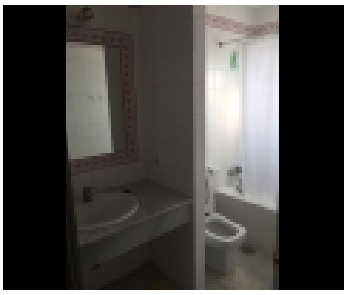

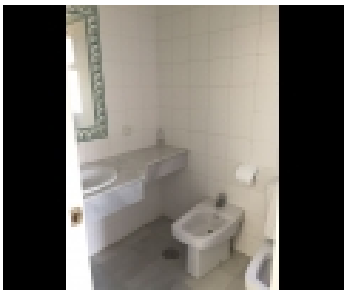
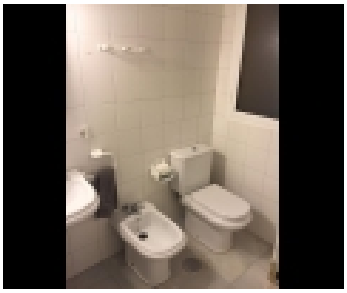
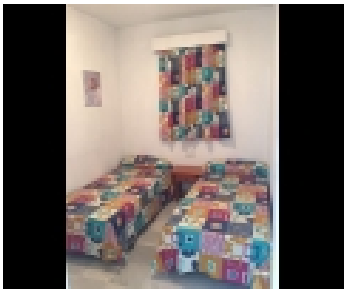
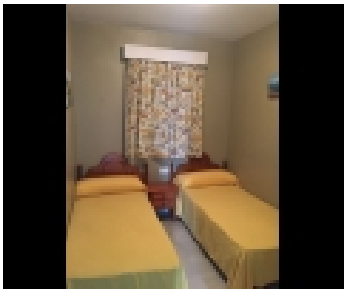
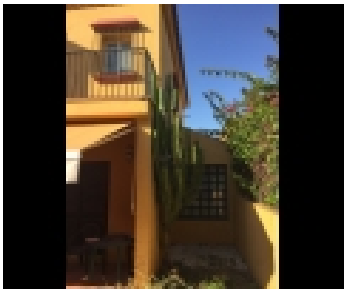

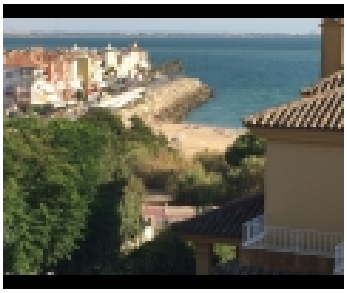
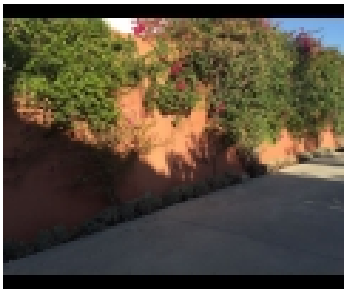
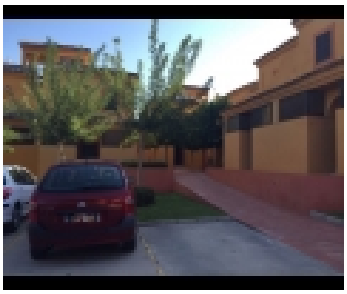
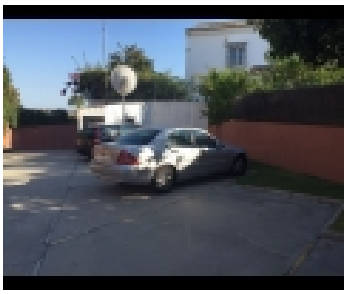
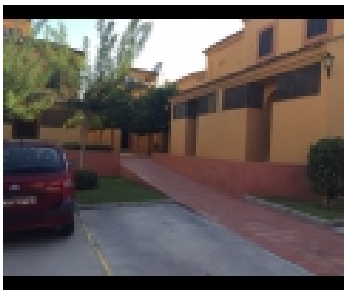
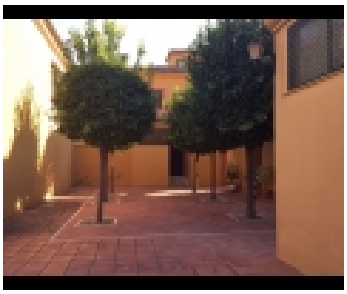

PROPIEDAD DE LA INFORMACIÃ³N:	
CategorÃ-a	: Unifamiliares
Tipo de propiedad	: Alquiler Vacacional
Es la caracterÃ-stica	: SÃ-
NÃºmero de cuartos de baÃ±o	: 4
NÃºmero de dormitorios	: 4
Parking	: Garaje
Metro cuadrado	: 150
NÃºmero de plantas	: 2

PROPIEDAD DE LA INFORMACIÃ³N:

Unifamiliar Zona Puerto Sherry

Unifamiliar 2plantas, 150m2, 4 dormitorios, 3 baÃ±os, 1 aseo, salÃ³n-comedor con chimenea, cocina equipada, terraza en dormitorio principal, plaza de garaje en superficie y jardÃ-n. VIVIENDA AMUEBLADA

CONVENIENCIA:

1/ Vitroceramica 2/ Horno 3/ Lavavajillas

4/ Campana Extractora
5/ Aire Acondicionado
6/ Chimenea
7/ Lavadora
8/ Garaje
9/ Zonas ajardinadas
10/ Armarios empotrados

BARRIO:		
SÃºper mercado	: 5 Minutos -	en Coche
Playa	: 5 Minutos -	a Pie
EstaciÃ³n	: 15 Minutos -	en Coche
Hospital	: 10 Minutos -	en Coche
El centro	: 10 Minutos -	en Coche
Centro comercial	: 10 Minutos -	en Coche

AGENTE:	
Nombre	**Inmobiliaria Guadalete**