IG1206, CASA ZONA EL TEJAR 260.000,00 EUR

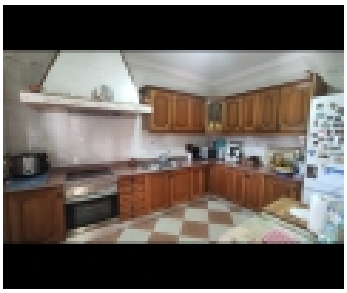

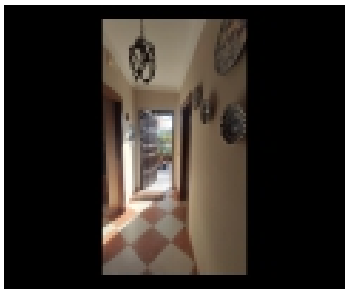

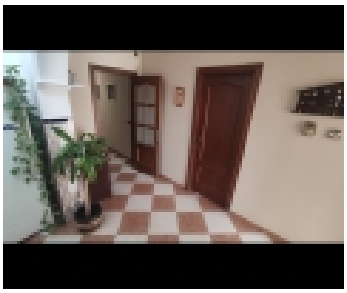

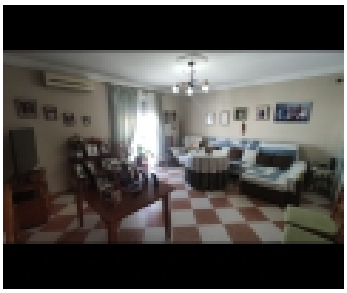

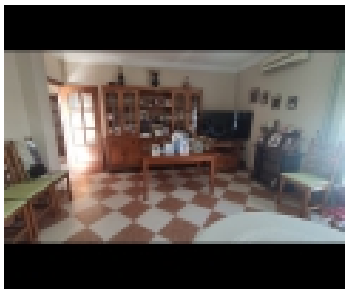

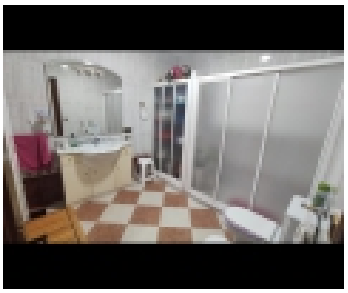

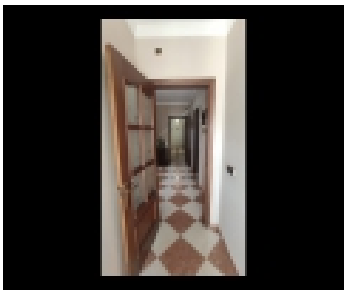
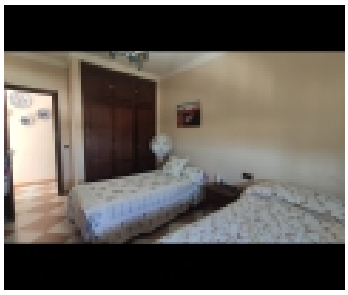
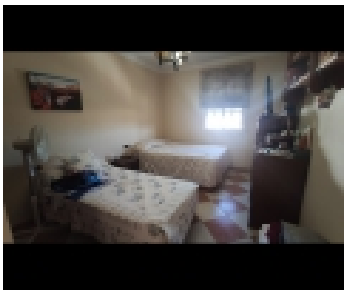

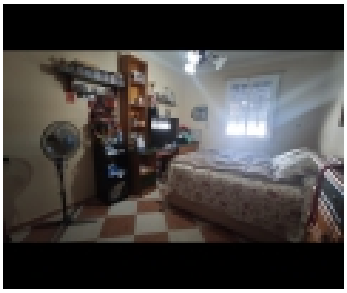
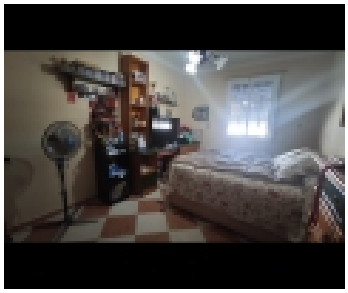
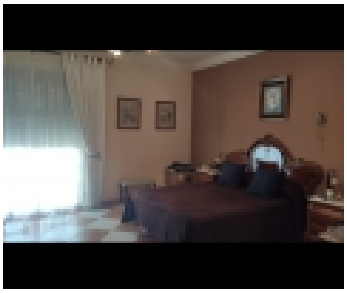
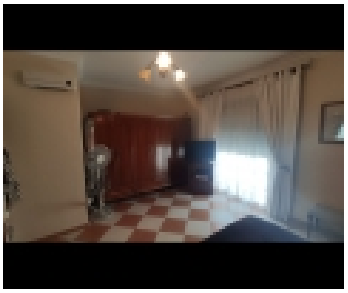
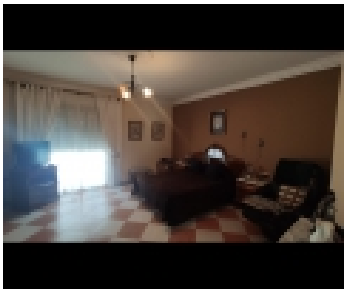

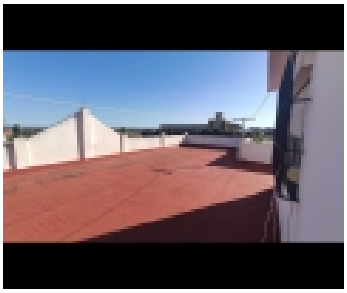
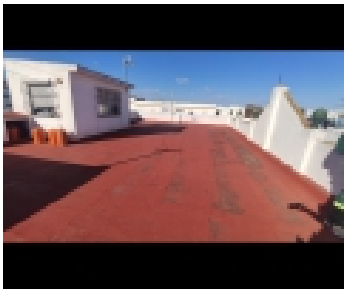
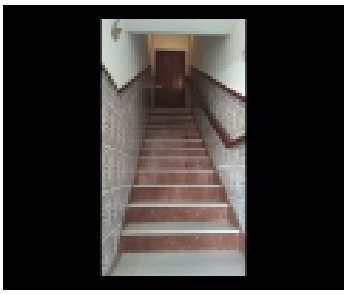
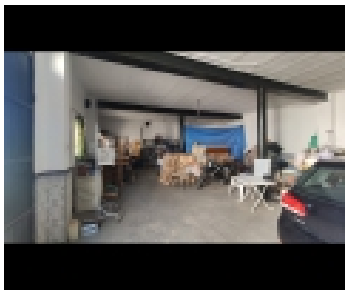
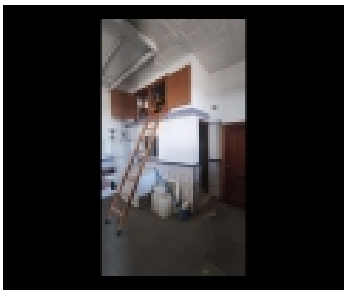
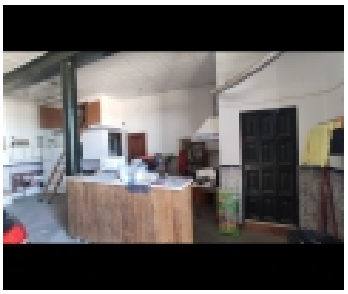
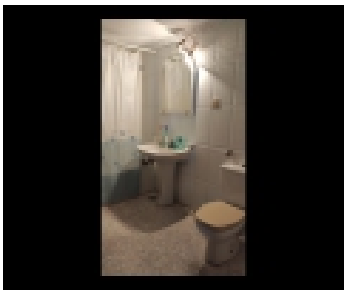

PROPIEDAD DE LA INFORMACIÃ³N:	
CategorÃ-a	: Casas
Tipo de propiedad	: En venta
Es la caracterÃ-stica	: SÃ-
NÃºmero de cuartos de baÃ±o	: 2
NÃºmero de dormitorios	: 3
Parking	: 3
Metro cuadrado	: 305

PROPIEDAD DE LA INFORMACIÃ³N:

Casa Zona El Tejar

A la venta en la zona de El Tejar Casa independiente de dos plantas mÃ¡s azotea. A 5 minutos de la estaciÃ³n de Renfe y Autobuses, y a muy poco del centro del El Puerto. La vivienda consta en total de 305 m2 construidos. En planta baja nos encontramos con una gran nave, un baÃ±o amplio, trastero y garaje con capacidad para varios vehÃ-culos, en total 155 m2. En la primera planta tambiÃ©n con 150 m2 se encuentran 3 dormitorios amplios, 1 baÃ±o completo con placa ducha, salÃ³n comedor independiente con balcÃ³n al exterior, cocina, terraza y 2 patios uno interior y otro exterior. Y por Ãºltimo nos encontramos con una gran azotea totalmente transitable, para disfrutar como solÃ¡rium y buenas vista. Si desea ampliar informaciÃ³n o realizar una visita contacte con nosotros. Â De acuerdo con lo prevenido en el Decreto 218/2005, de 11 de octubre, se informa al cliente que los gastos notariales, registrales, impuesto de transmisiones (ITP), honorarios de intermediaciÃ³n, gastos financieros, y otros gastos inherentes a la compraventa NO estÃ¡n incluidos en el precio.

CONVENIENCIA:

AGENTE:

Nombre	**Inmobiliaria Guadalete**