IG0787, CHALET ZONA LAS DOS PALMERAS 165.000,00 EUR

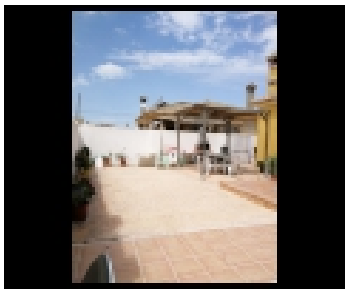

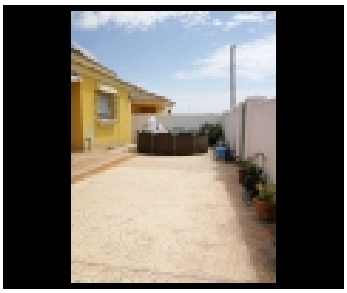

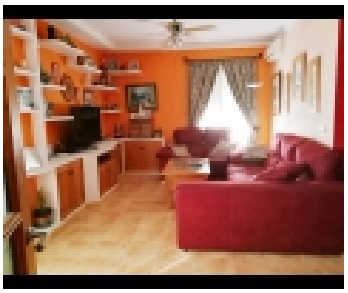

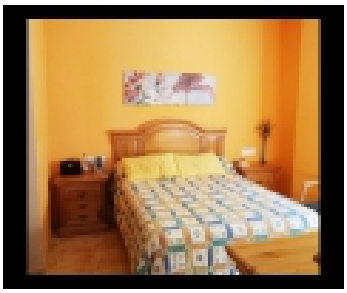

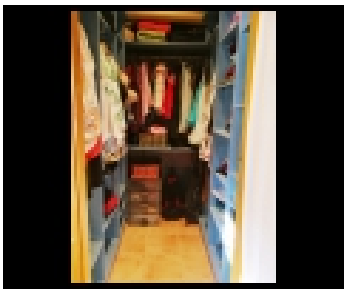

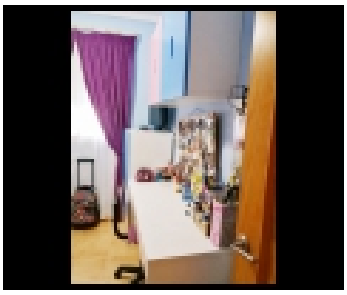
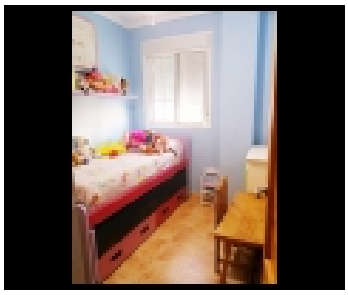
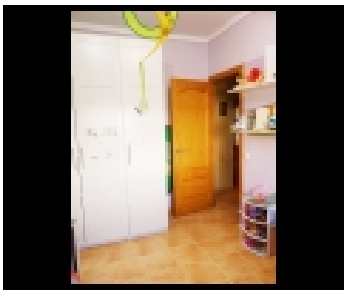

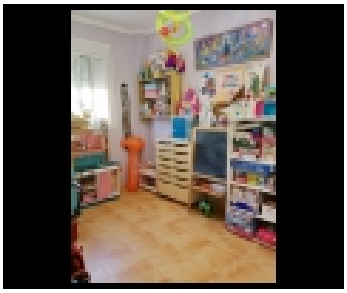
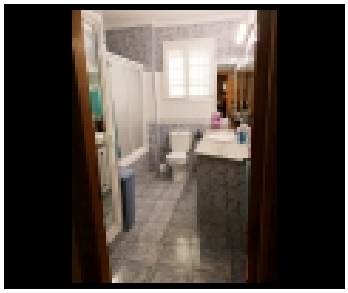

PROPIEDAD DE LA INFORMACIÃ³N:	
CategorÃ-a	: Chalets
Tipo de propiedad	: En venta
Es la caracterÃ-stica	: SÃ-
NÃºmero de cuartos de baÃ±o	: 2
NÃºmero de dormitorios	: 4
Parking	: 1
Metro cuadrado	: 150
Lot Size	: 500 sqmt

PROPIEDAD DE LA INFORMACIÃ³N:

Chalet Zona Las Dos Palmeras

MagnÃ-fico chalet de una sola planta en la zona de Dos Palmeras. Cuenta con un gran zona exterior de 500 m2 con piscina, salÃ³n con porche, cocina muy amplia y equipada, salÃ³n comedor, 2 baÃ±os y 4 dormitorios con armarios empotrados y vestidor. Dispone ademÃ¡s de un cuarto en el exterior de 9 m2 como trastero y aire acondicionado frÃ-o/calor.

CONVENIENCIA:

AGENTE:	
Nombre	**Inmobiliaria Guadalete**